ID	Task Mode	Task Name	Duration	Start	Finish	Predecessors
1		**30256 Carrollton Basin No.15**				
2						
3		**Two Week Look Ahead**	10 days	Mon 8/19/24	Fri 8/30/24	
4						
5		**CCTV**				
6						
7		**2400 Dante**	**2 days**	**Mon 8/26/24**	**Tue 8/27/24**	
8		CCTV	1 day	Mon 8/26/24	Mon 8/26/24	
9		Lateral Launch	1 day	Tue 8/27/24	Tue 8/27/24	8
10						
11		**2900 Joliet**	**1 day**	**Mon 8/26/24**	**Mon 8/26/24**	
12		Lateral Launch	1 day	Mon 8/26/24	Mon 8/26/24	
13						
14		**8300 Palmetto**	**2 days**	**Mon 8/26/24**	**Tue 8/27/24**	
15		CCTV	1 day	Mon 8/26/24	Mon 8/26/24	
16		Lateral Launch	1 day	Tue 8/27/24	Tue 8/27/24	
17						
18		**Sewer Rehabilitation**				
19						
20		**8500 Nelson**	**5 days**	**Mon 8/19/24**	**Fri 8/23/24**	
21		Repairs	1 day	Mon 8/19/24	Mon 8/19/24	
22		Post CCTV	1 day	Fri 8/23/24	Fri 8/23/24	
23		**8400 Nelson**	**4 days**	**Tue 8/20/24**	**Fri 8/23/24**	
24		Repairs	1 day	Tue 8/20/24	Tue 8/20/24	21
25		Post CCTV	1 day	Fri 8/23/24	Fri 8/23/24	
26		**8200 Nelson**	**3 days**	**Wed 8/21/24**	**Fri 8/23/24**	
27		Repairs	1 day	Wed 8/21/24	Wed 8/21/24	24
28		Post CCTV	1 day	Fri 8/23/24	Fri 8/23/24	
29						
30		**CIPP**				
31						
32		**8500 Apricot**	**2 days**	**Tue 8/20/24**	**Wed 8/21/24**	
33		CIPP	2 days	Tue 8/20/24	Wed 8/21/24	
34						
35		**3100 Cambronne**	**2 days**	**Thu 8/22/24**	**Fri 8/23/24**	
36		CIPP	2 days	Thu 8/22/24	Fri 8/23/24	
37						
38		**8300 Fig**	**2 days**	**Tue 8/27/24**	**Wed 8/28/24**	

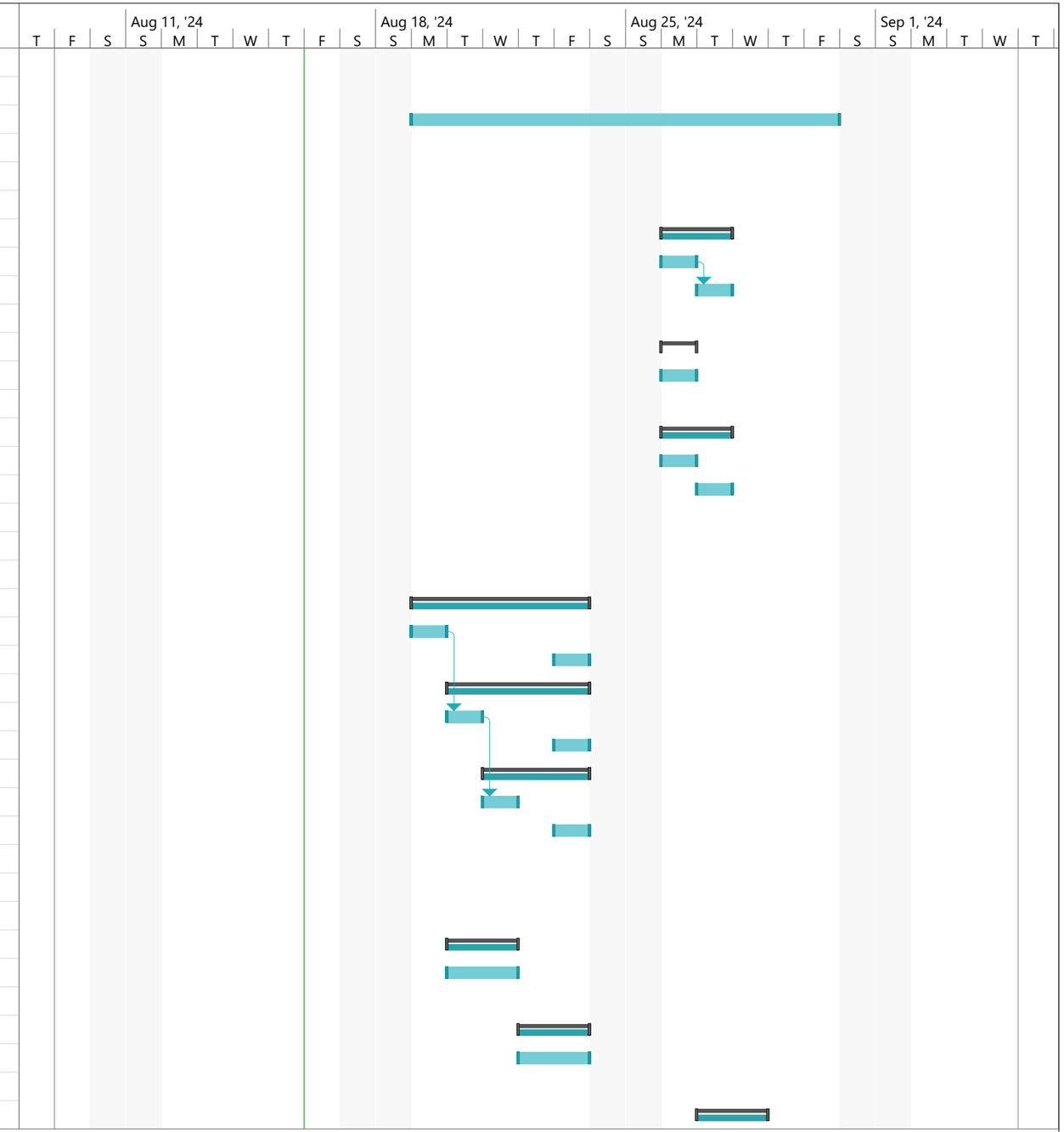

Project: 30256 Two Week Look
Date: Fri 8/16/24

Task		Project Summary		Manual Task		Start-only		Deadline	
Split		Inactive Task		Duration-only		Finish-only		Progress	
Milestone		Inactive Milestone		Manual Summary Rollup		External Tasks		Manual Progress	
Summary		Inactive Summary		Manual Summary		External Milestone			

ID	Task Mode	Task Name	Duration	Start	Finish	Predecessors
39		CIPP	2 days	Tue 8/27/24	Wed 8/28/24	
40						
41		**Roadway Restoration**				
42						
43		**Pritchard and Cambronne**	**4 days**	**Mon 8/19/24**	**Thu 8/22/24**	
44		Remove PCCP	2 days	Mon 8/19/24	Tue 8/20/24	
45		Install Base Course	1 day	Wed 8/21/24	Wed 8/21/24	44
46		Frame Up Intersection	1 day	Thu 8/22/24	Thu 8/22/24	45
47		**3500 Dante**	**13 days**	**Mon 8/19/24**	**Wed 9/4/24**	
48		Remove and Install Base Course	5 days	Thu 8/22/24	Wed 8/28/24	45
49		Frame Curb and Gutter	2 days	Thu 8/29/24	Fri 8/30/24	48
50		Frame S/W and D/W	3 days	Mon 9/2/24	Wed 9/4/24	49
51		**8500 Apricot**	**3 days**	**Mon 8/19/24**	**Wed 8/21/24**	
52		S/W and D/W	1 day	Mon 8/19/24	Mon 8/19/24	
53		Asphalt Patches	1 day	Wed 8/21/24	Wed 8/21/24	
54		**Pritchard and Joliet**	**1 day**	**Mon 8/19/24**	**Mon 8/19/24**	
55		ADA Ramps	1 day	Mon 8/19/24	Mon 8/19/24	
56		**3200 Dante**	**3 days**	**Mon 8/19/24**	**Wed 8/21/24**	
57		Curb and Gutter	1 day	Mon 8/19/24	Mon 8/19/24	
58		Asphalt	1 day	Wed 8/21/24	Wed 8/21/24	
59		**8300 Oleander**	**1 day**	**Mon 8/19/24**	**Mon 8/19/24**	
60		S/W	1 day	Mon 8/19/24	Mon 8/19/24	
61		**Pritchard and Leonidas**	**1 day**	**Mon 8/19/24**	**Mon 8/19/24**	
62		Concrete Pour for MH Blockouts	1 day	Mon 8/19/24	Mon 8/19/24	

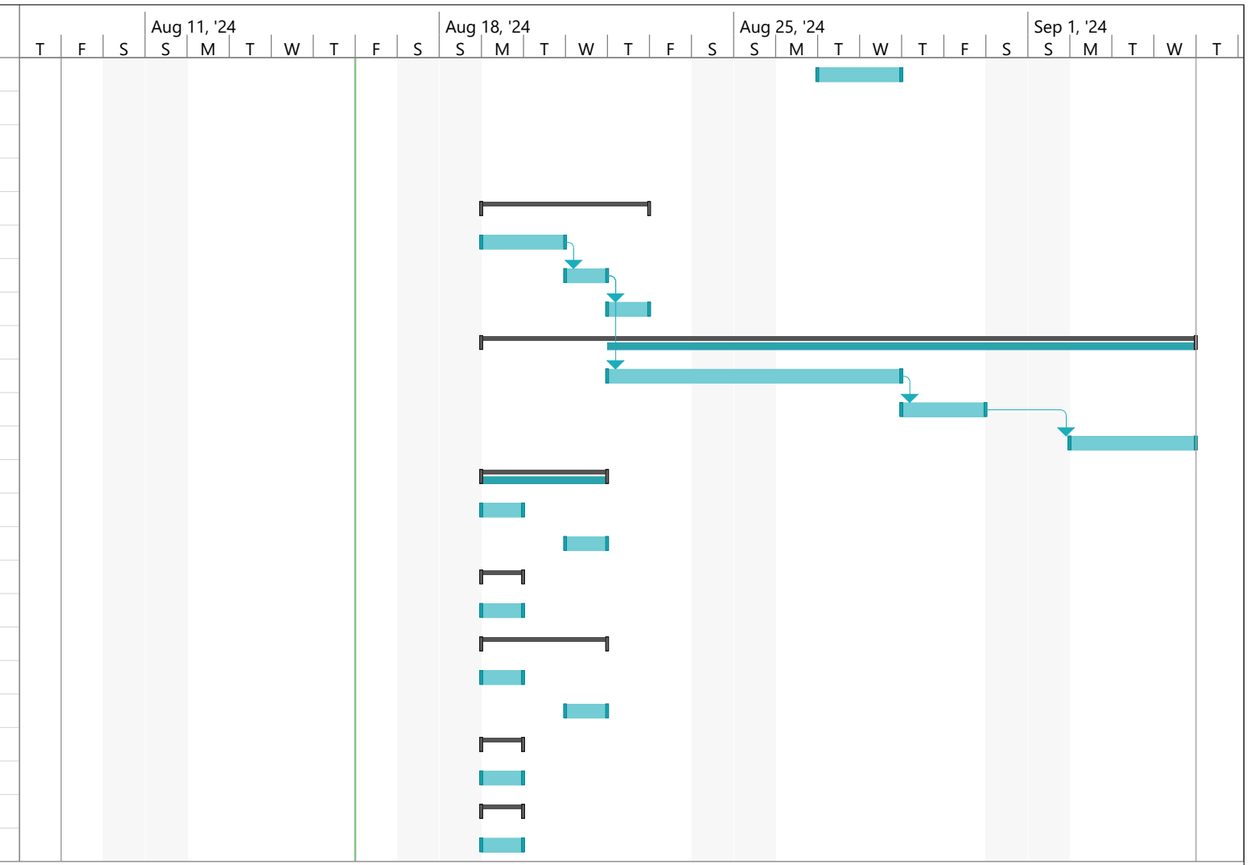

Project: 30256 Two Week Look
Date: Fri 8/16/24

Task		Project Summary		Manual Task		Start-only		Deadline	
Split		Inactive Task		Duration-only		Finish-only		Progress	
Milestone		Inactive Milestone		Manual Summary Rollup		External Tasks		Manual Progress	
Summary		Inactive Summary		Manual Summary		External Milestone			